

A

**5 BEDROOM + 4.5 BATH
W/ FLEX SPACE**

**GARAGE
221-258 SQ.FT.**

**BASEMENT
819 SQ.FT.**

**MAIN
832 SQ.FT.**

**UPPER
777 SQ.FT.**



Lot 10, 17

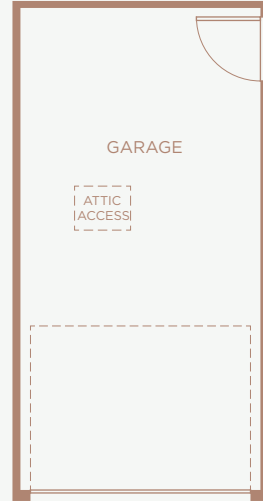

Lot 11, 18

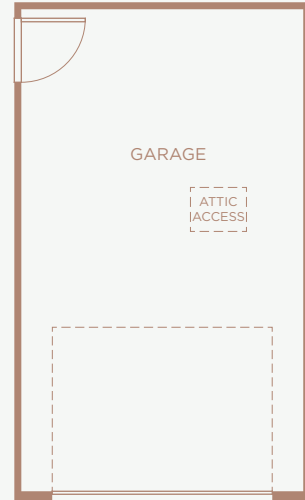

GARAGE

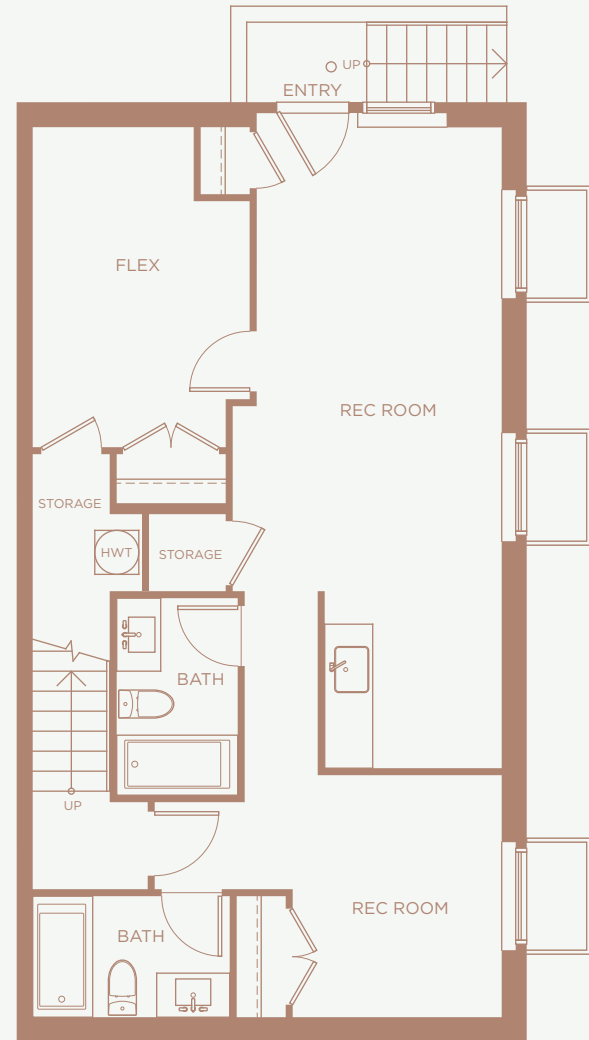

BASEMENT

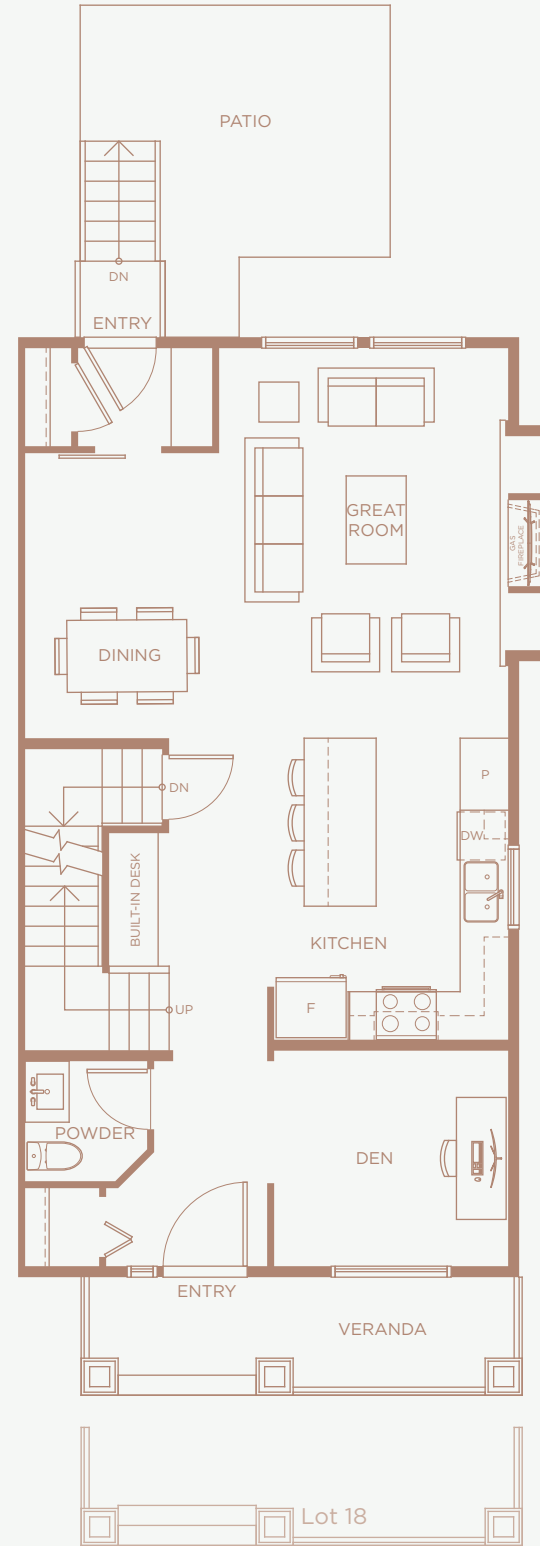

MAIN



UPPER



ATTIC



The developer reserves the right to modify or make substitutes to the building design, specifications and floorplans should they be necessary. All dimensions and sizes are approximate and are based on architectural measurements. Please refer to disclosure statement for specific offering details. E. & O. E.

LATIMER LANDING